

Johann Sebastian Bach  
Easter Oratorio  
Kommt eilet und laufet, BWV 249

Oboe I

1. Sinfonia

*f e marc.*

13

*ff*

19

24

*f*

30

36

*piano*

43

*pp p*

50

57

63

70

77

83

89

94

99

105

111

117

123

*forte*

*Ausfüh.*

*p*

*cresc.*

*mf*

Bach — Easter Oratorio

Oboe 1

3

129

135

141

147

153

158

163

169

180

187

195

*mf*

*f*

*piano*

*pp*

*p*

1

Bach — Easter Oratorio

4

Oboe 1

202

*f*

207

*mf*

213

219

*f* *ff*

224

230

Adagio

232

3

VL. 1

*pp*

238

243

247

251

*p* *p*

3

258

cresc.

263

*f* *p*

269

cresc. *f*

274

cresc.

280

4

2. Duetto (e Chorus)

*f* *piano* *sim.* *forte*

7

14

22

*piano*

6

Bach — Easter Oratorio

6

Oboe 1

Bach — Easter Oratorio

Oboe 1

7

114

119

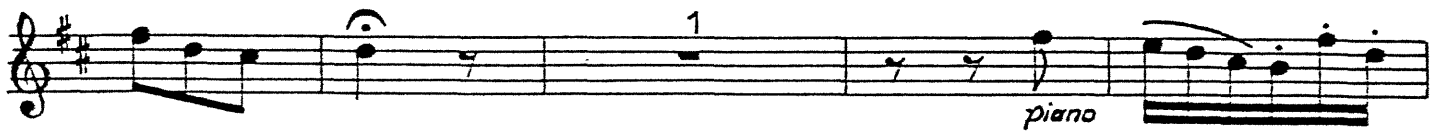

124

130

136

142

148

153

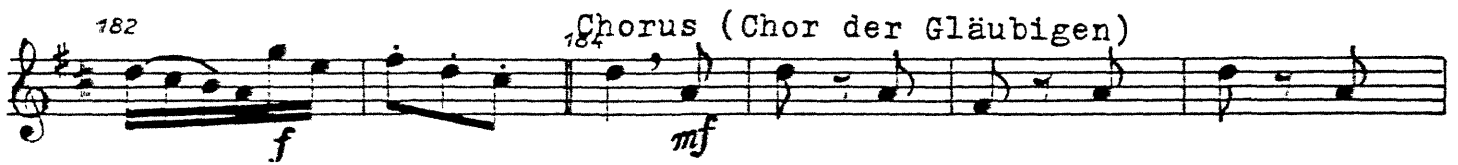

\* Fassung A: Dal Segno  $\text{Segno symbol}$   
 \* Fassung B: gleich weiter

Bach — Easter Oratorio

Oboe 1

9

3. Rezitativo (O kalter Männer Sinn!)
4. Aria (Sopran)(Seele deine Spezereien)
5. Rezitativo (Hier ist die Gruft, und hier der Stein)
6. Aria (Tenor)(Sanfte soll mein Todeskummer)
7. Rezitativo (Indessen seufzen wir mit brennender Begier)

T a c e t

8. Aria (Alto)

Oboe d'amore

transp. Oboe

*f*

*mf*

*f*

7

10

*f*

*f*

31

34

forte

forte

37

mf

mf

40

43

46

f

f

1

1

50 *piano*

54 *mf* *forte*

58 *b*

60 *piano* *pp*

63

66 *p* *mf*

69 *Adagio* *espr.* *Da Capo al*

Bach — Easter Oratorio

Oboe 1

14

10. Chorus

(Chor der Gläubigen)

9. Rezitativo = tacet

*f*

*cresc.*

*mf* *f*

*f*

UDOE 7

11. Choral

Johann Sebastian Bach  
Easter Oratorio  
Kommt eilet und laufet, BWV 249

Oboe II

6 *f* e marc.

13 *mf*

19 *mf*

24 *f*

30 *mf*

36 *piano*

43 *pp* *p*

50

Bach — Easter Oratorio

2

Oboe 2

57

64

71

forte

78

85

91

96

1

*p*

102

cresc.

108

*mf*

114

Bach — Easter Oratorio

Oboe 2

3

120

127

*sim.*

134

1

*f*

141

*mf*

147

*f*

153

159

165

*pp*

*piano*

171

*p*

177

183

189

*f*

196

1

Bach — Easter Oratorio

4

Oboe 2

202 *f* e marc.

207 *mf*

212

218 *f* *ff*

224

229 Adagio 56

Bach — Easter Oratorio

Oboe 2

2. Duetto (e Chorus)

5

Measures 1-6: *f* (forte), *piano*, *forte*

Measure 7: *mf* (mezzo-forte)

Measures 13-18: *piano*

Measures 25-29: *piano*

Measures 30-39: *piano*

Measures 40-44: *forte e espr.* (forte e espressivo)

Measures 56-60: *piano*

Bach — Easter Oratorio

6

Oboe 2

67 *pianissimo* 12 *Ten.: Hö - le, die*

83 *Je - sum be - deckt; piano* *pp*

89 7 *forte* *piano* *forte*

101 *mf*

106

112

119 25 *Ten. glei - tet die Her - zen, denn*

148 *piano*

154 *f* \*

162 *piano* *forte*

\* Fassung A: Dal Segno  $\text{Segno}$  al  $\text{C}$   
 Fassung B: gleich weiter

Bach — Easter Oratorio

Oboe 2

7

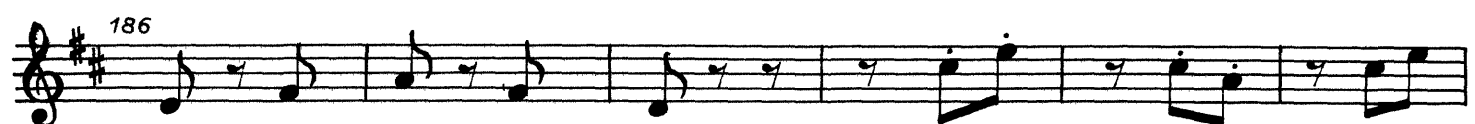

*forte e espr.*

Bach — Easter Oratorio

8

Oboe 2

254 *f* *più forte* *piano*

260 *forte* *mf*

266

273

3. Rezitativo (O kalter Männer Sinn!)

4. Aria (Sopran)(Seele deine Spezereien)

5. Rezitativo (Hier ist die Gruft, und hier der Stein,)

6. Aria (Tenor)(Sanfte soll mein Todeskummer)

7. Rezitativo (Indessen seufzen wir ....)

8. Aria (Alto)(Saget, saget mir geschwinde....)

9. Rezitativo (... denn unser Heiland lebet wieder.)

T a c e t

10. Chorus

*f* *cresc.*

4

7

Обое 2

9

11 1

*mf* *f*

15

19

22

26 1

31 *f*

35 *f*

40

43

47 *ff* Allegretto 3

Bach — Easter Oratorio

10

Oboe 2

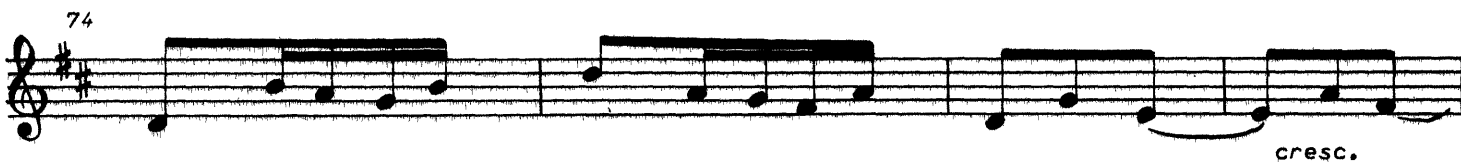
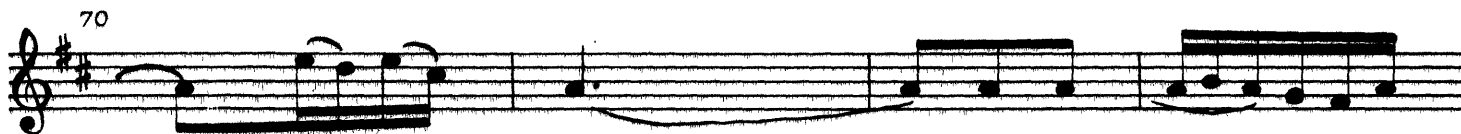
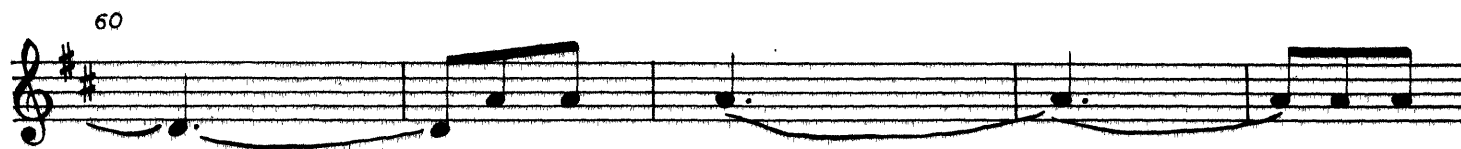

11. Choral

